

241  
Site plan  
12/3

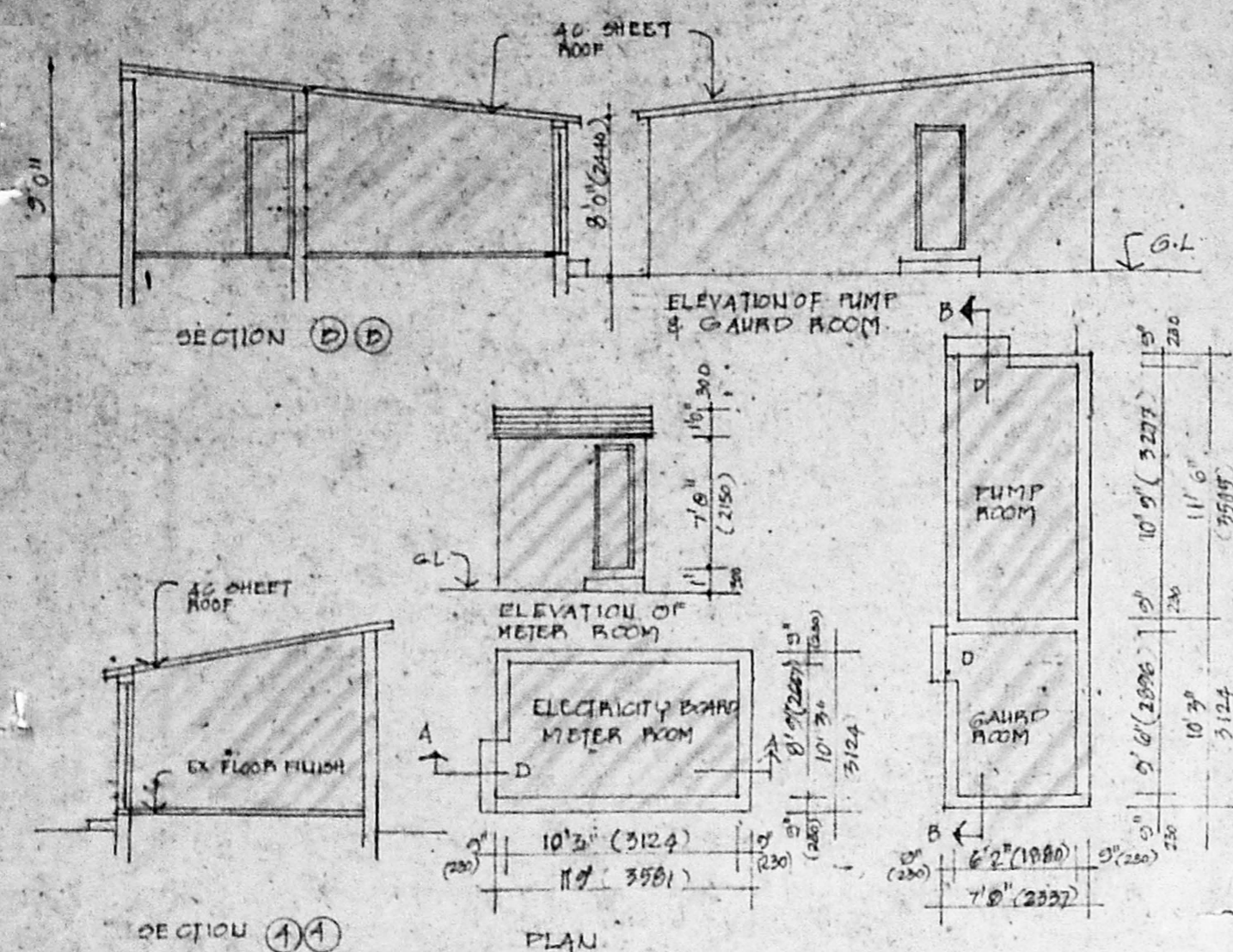

Revised site plan



DETAIL OF EXISTING STRUCTURES TO BE DEMOLISHED SCALE 1:100

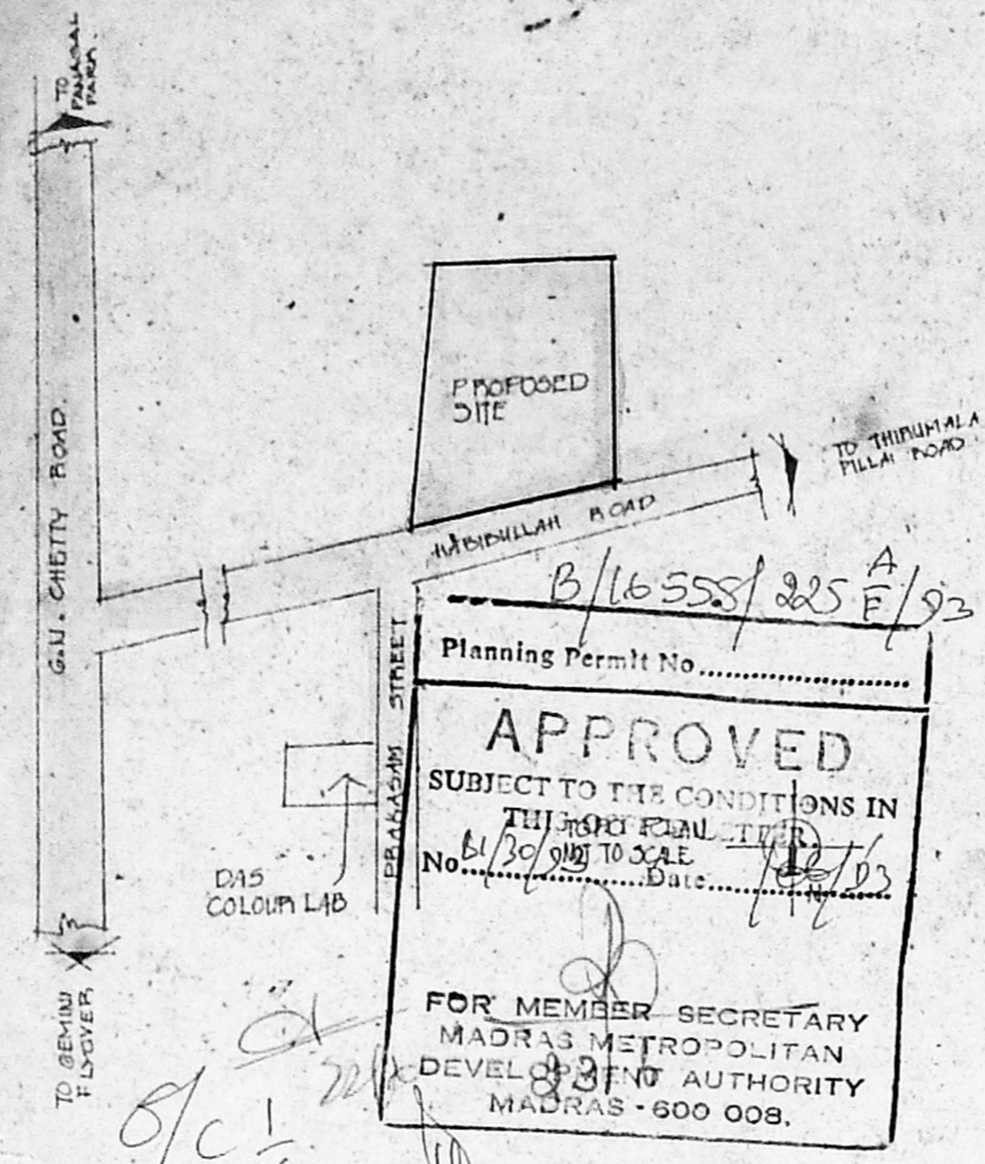

B/16555/225 F/93 dt 1/26/53  
Planning Permit No. ....  
**APPROVED**  
SUBJECT TO THE CONDITIONS IN THIS PERMIT  
No. B/30/911 TO SCALE 1/26/53  
FOR MEMBER SECRETARY  
MADRAS METROPOLITAN  
DEVELOPMENT AUTHORITY  
MADRAS - 600 008.

MMDA IB/PP NO.	B/1724 G/A
Scrutiny	25/11/53
PART I	
PART II	
A.P.	D.P.

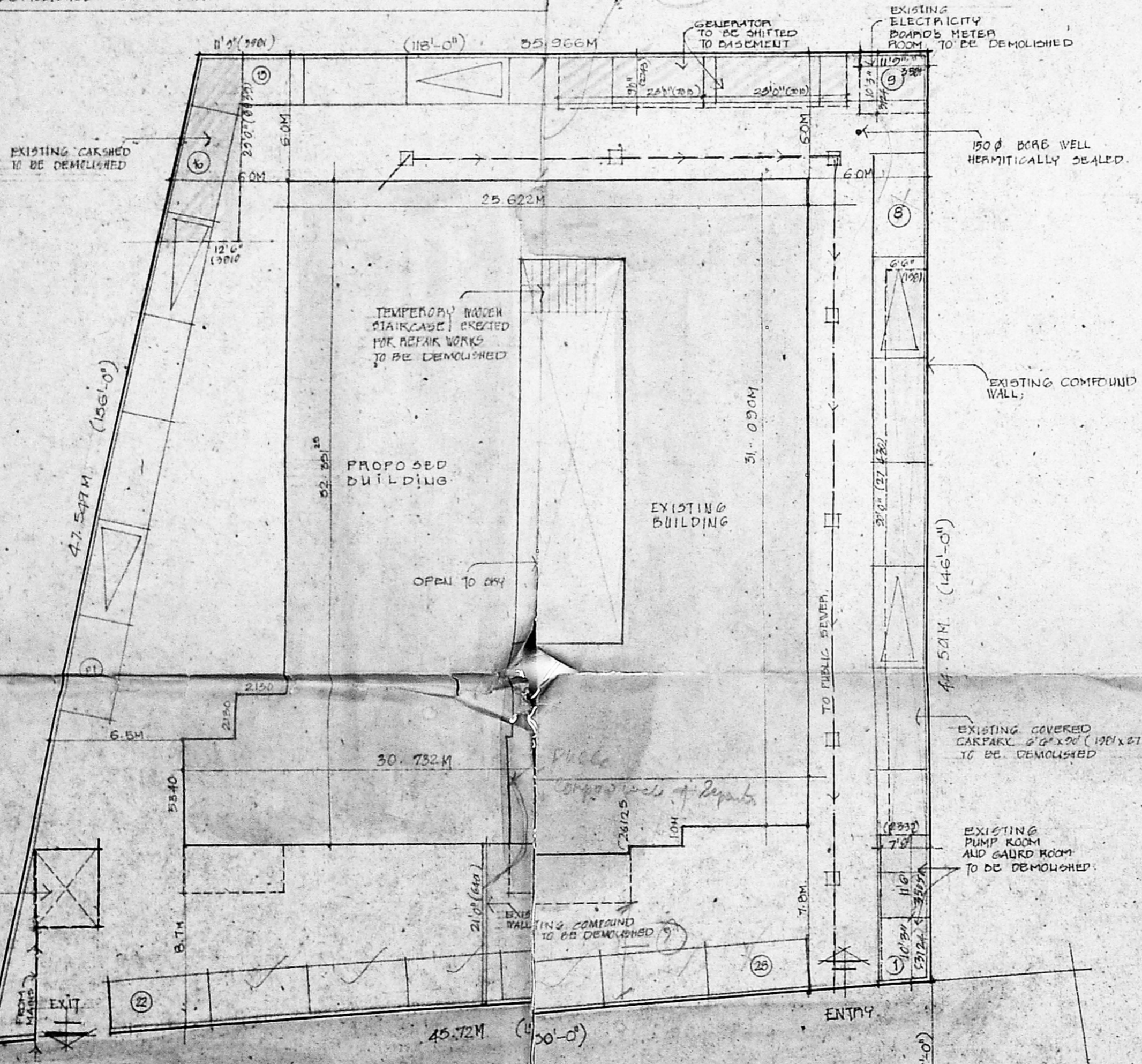

- PROPOSED
- EXISTING
- BOUNDARY
- SEWER LINE
- ROAD
- WATER LINE
- EXISTING TO BE DEMOLISHED

PROPOSED ADDITIONS AT  
DEPT NO 1 HABIDULLAH ROAD  
T.NAGAR MADRAS 600017  
P.S NO 45/1 & 45/2 T.S NO 7006  
BLOCK NO 100, DIVISION NO 107

SANCTIONED PPA NO  
26/72/5/262 B/P 86  
DATED 20.10.86  
SANCTIONED B.A NO 879/86  
DATED 22.1.87

WORKING DRAWING  
SITE AND TOPO PLAN  
SCALE 1:200

PAGE NO 1 DATE 17th JULY 1991

ARCHITECTS

*MD. MUSTAFA*  
MD. MUSTAFA  
JOHNSON P. RAJAGOPAL M.B.A., F.R.S.A., F.I.I.R.A.  
PARTNER  
GEMS CONSULTANTS AND MUSTAFA  
14, K. LAKSHMI ROAD, MADRAS 600008  
GEMS CONSULTANTS

OWNER: KHAN SAHIB KHAN ROAD,  
MADRAS 600 006  
REGISTERED ARCHITECT NO. CA/75 33  
COUNCIL OF ARCHITECTURE R.A. 9

*Mrs. Hanu Khatun*  
Aathika Iftikhar  
Aysha Ismail  
Mrs Hanu Khatun (Guardian)  
for Saah

SITE PLAN  
SCALE 1:200





Basement floor  
 2/12/93



MMDA (B)/PP NO.  
 C.No. 21/17246/91  
 ASST. ...  
 Scrutiny  
 PART I  
 PART II  
 A.P.

SPECIFICATIONS  
 FOUNDATION  
 RCC 1:4:8 RCC 124 MM FOR  
 FOOTINGS AND RAFT BEAMS AND MAT  
 FOUNDATION AND BEAMS RCC 1:1.5:3  
 MM FOR COLUMNS.  
 SUPERSTRUCTURE  
 RCC 1:1.5:3 MIX FOR COLS. STOOD  
 BRICK WORK IN CM 1:6 RCC BEAMS  
 LINTELS AND ROOF SLAB IN 1:2:4 MIX  
 JOINERY  
 BEST INDIAN TEAKWOOD FOR DOORS  
 STEEL WINDOWS AND VENTILATORS  
 MADE OUT OF 15 SECTIONS AND  
 I'S SPECIFICATIONS.  
 PLASTERING WALL PLASTERING  
 15 TH IN CM 1:4 AND CEILING  
 PLASTERING 15 TH IN CM 1:3.  
 FLOORING  
 MOSAIC TILES SET IN CM 1:3  
 WEATHERING COURSE  
 BR JELLY IN LINE 1:2 AND TOP  
 LAYING WITH FLAT TILES-2 COURSES

Planning Permit No. ...  
**APPROVED**  
 SUBJECT TO THE CONDITIONS IN  
 THIS OFFICE LETTER.  
 No. ... Date: 06/03  
 FOR MEMBER SECRETARY  
 MADRAS METROPOLITAN  
 DEVELOPMENT AUTHORITY  
 MADRAS - 600 008.

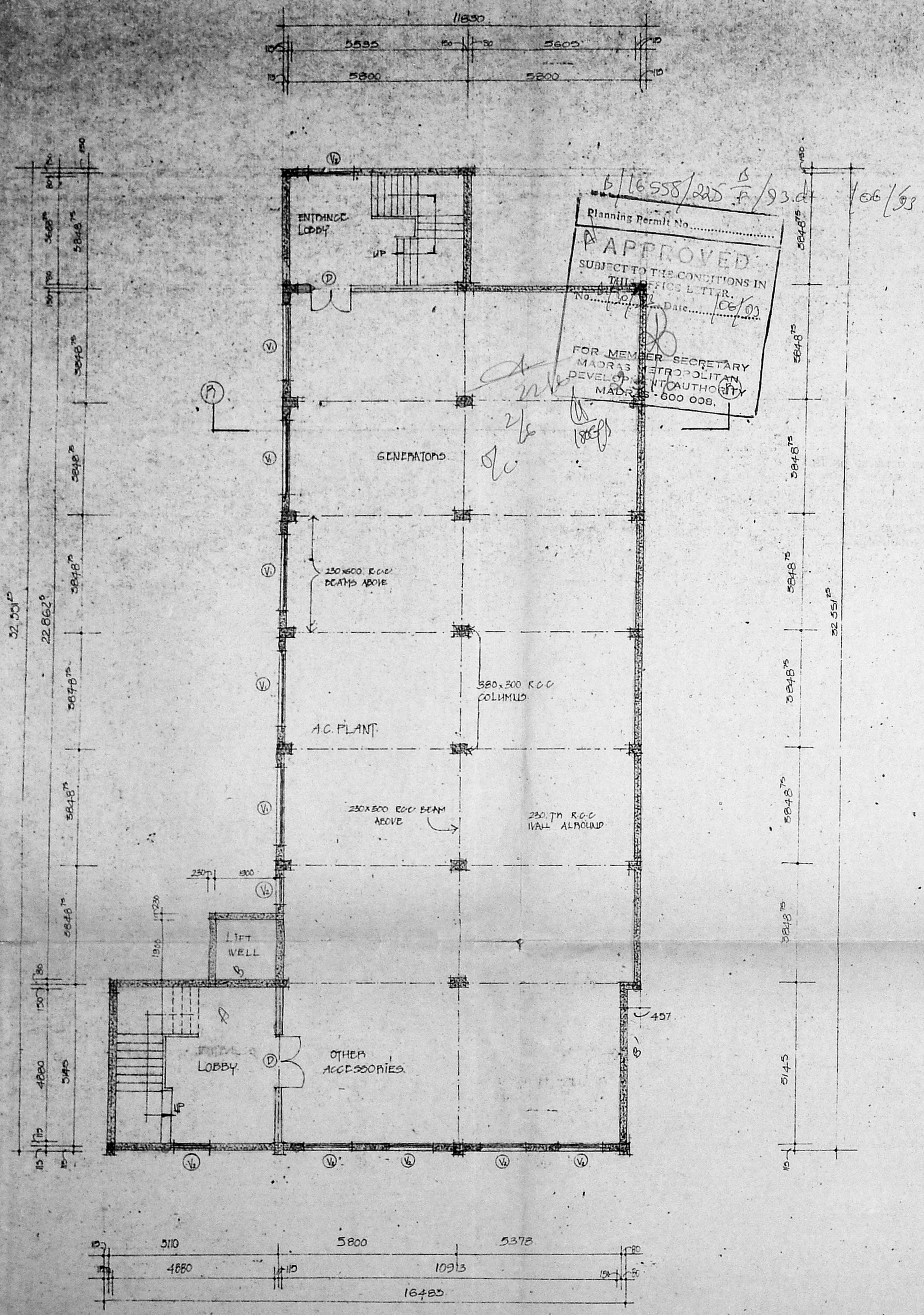

PROPOSED EXISTING

PROPOSED ADDITIONS ABOVE  
 NO. 1 HABIBULLAH ROAD,  
 T. NAGAR, MADRAS - 600 017.  
 P.S. NO. 45/1 & 45/2 T.S. NO. 1006  
 BLOCK NO. 109, DIVISION NO. 107.

SANCTIONED PPA NO  
 26/12/B/262 D/B 86  
 DATED 20.10.86  
 SANCTIONED BA NO 579/86  
 DATED 22-1-87

WORKING DRAWINGS  
 BASEMENT FLOOR PLAN  
 SCALE 1:100  
 PRO. NO. 2 DATED: 16<sup>th</sup> JULY 1991

ARCHITECTS:  
 MD. MUSTAFA  
 B.Arch., F.I.I.A., F.I.C.I., F.I.R.A.  
 PARTNER  
 JOHNSON AND MUSTAFA  
 GEMS COURT, A-6  
 1A KHADER NA'AZ KHAN ROAD,  
 MADRAS 600 005  
 REGISTERED ARCHITECT NO. CA/75/33  
 COUNCIL OF ARCHITECTURE  
 RA9

Muslim  
 Have 78 mail  
 Potholes 78 mail  
 Ayechamail

BASEMENT FLOOR PLAN





MMDA (B)/PP NO. 1  
C.No. B.1.1.22.261.9.5

ASSE:  
Scrutiny  
PART I  
PART II

A.P. D.P.

SCHEDULE OF OPENINGS

TYPE	WIDTH	HEIGHT	PARTICULARS
D	55.63	2150	AL GLAZD DOOR
D	18.29	2150	TV PANEL DOOR
D	1000	2150	SAME AS D.
D	750	2150	TW-PANEL DOOR
W	18.29	1400	STEEL GLAZED WINDOWS
W	24.40	1400	" "
W	12.20	1400	" "
W	24.40	2150	" "
V	600	600	STEEL GLAZED VENTILATOR
V	24.40	600	" "
V	12.20	600	" "

PROPOSED EXISTING

PROPOSED ADDITIONS AT DOOR NO.1 HABIBULLAH ROAD T-NAGAR MADRAS 600 017. P.S NO 45/1 & 45/2 T.S NO 7006 BLOCK NO 109. DIVISION NO 107

SANCTIONED PFA NO 26/12/B/262 B/B 86 DATED 20.10.86  
SANCTIONED BA NO 879/86 DATED 22.1.87

MORRIS DRAVINS GROUND FLOOR PLAN

SCALE 1:200

DPS NO 3 DATE 17<sup>th</sup> JULY 91

ARCHITECTS:

*Md. Mustafa*  
MD. MUSTAFA,  
JOHNSON AND JOHNSON P.R.S.A., F.T.I.R.A.,  
GEND. COLONEL  
4, K. N. K. ROAD, MADRAS 600006.  
GENS. COURT A-6  
ONDE, KHADER NAWAZ KHAN ROAD,  
MADRAS 600 006.  
REGISTERED ARCHITECT NO CA/75.33  
COUNCIL OF ARCHITECTURE  
RA9

*Mushir*  
Hameed Ismail  
Prof. Ismail  
Ayesh Ismail

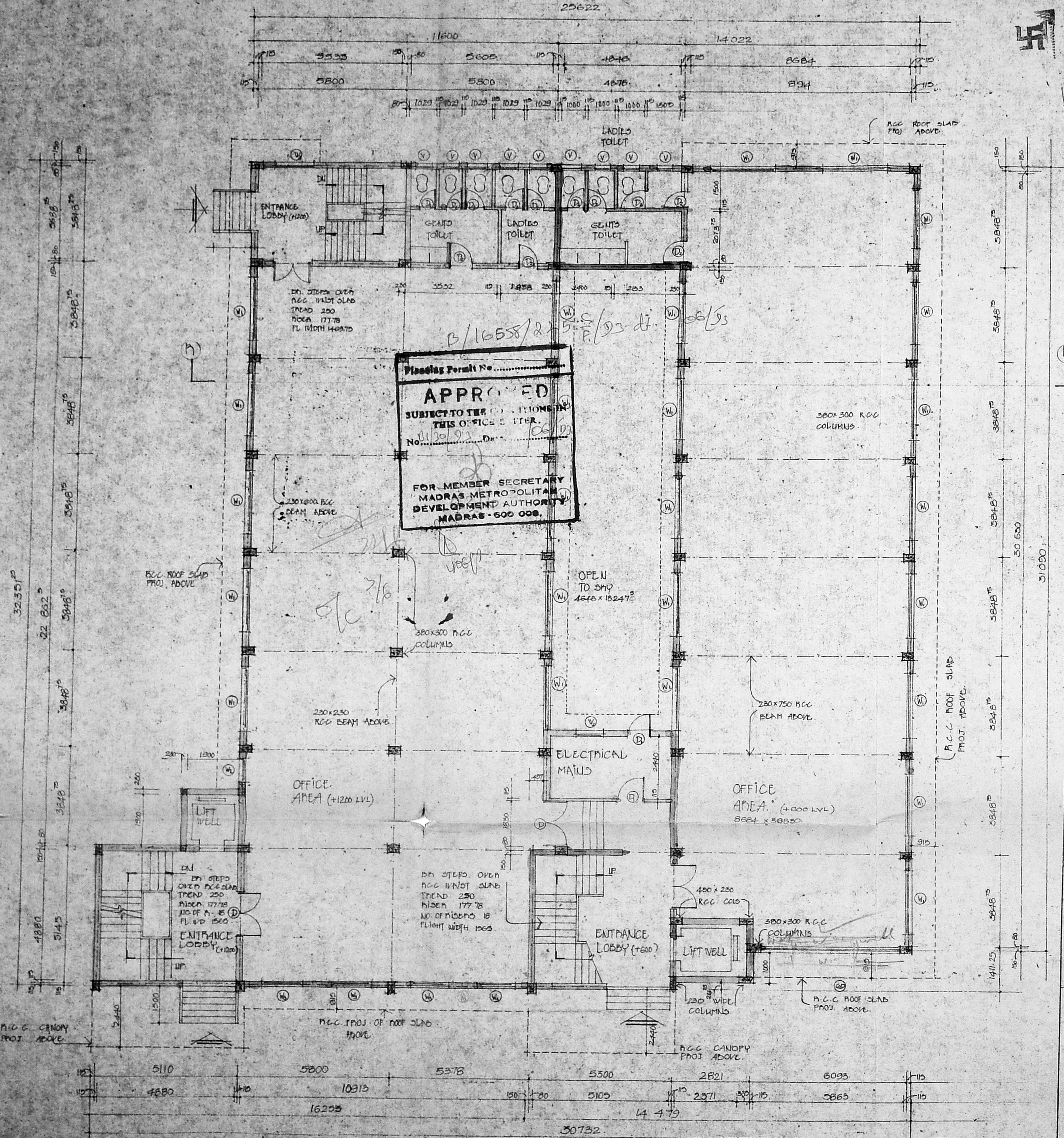

GROUND FLOOR PLAN



Typical floors

b  
12/3

MMDA IB/PP NO.  
C.No. 5110244111

ASST. \_\_\_\_\_

Scrutiny  
PART I  
PART II

A.P. \_\_\_\_\_ D.P. \_\_\_\_\_

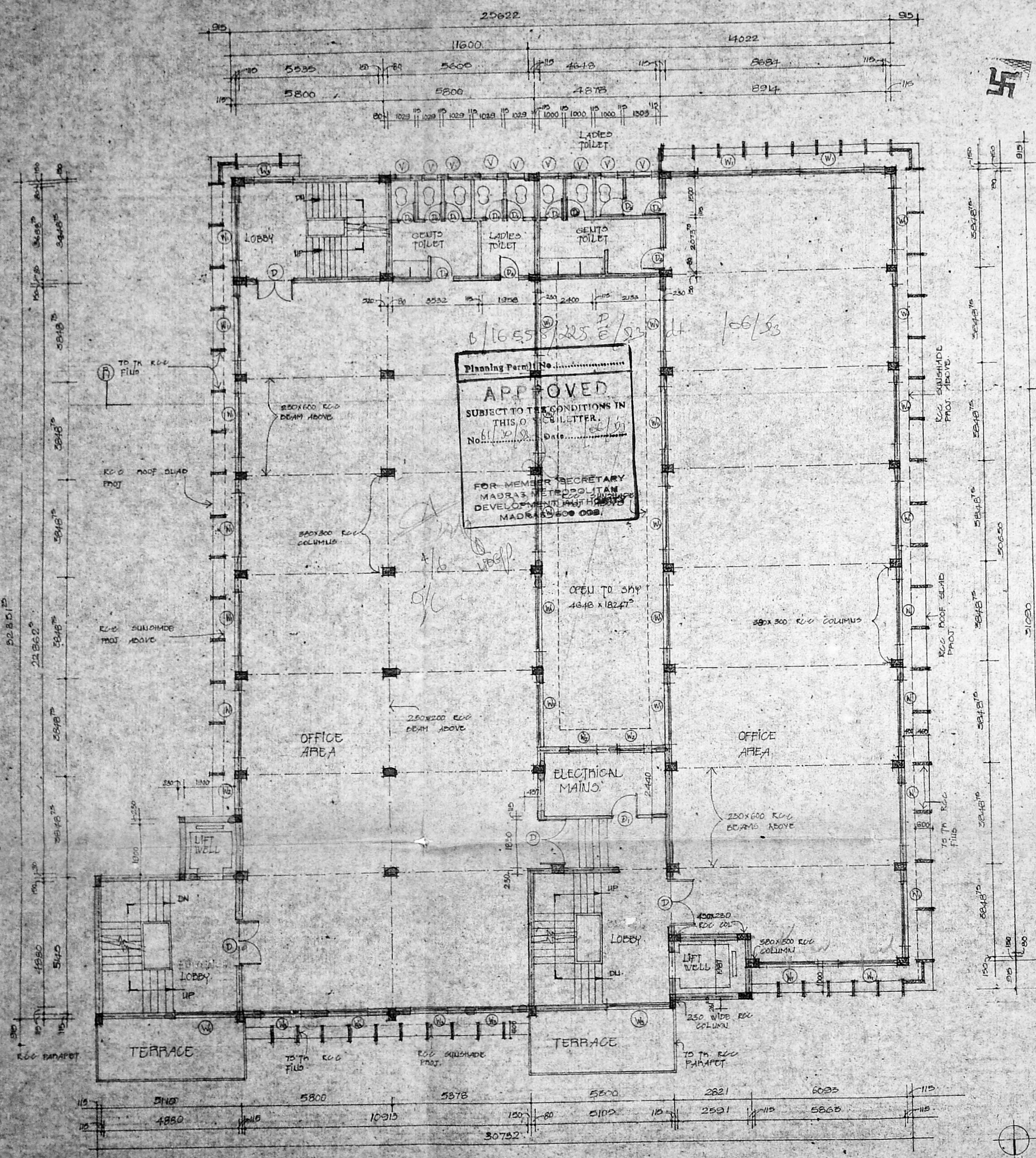

PROPOSED EXISTING

PROPOSED ADDITIONS AT DOOR  
NO. 107 HADIBULLAH ROAD  
T. NAGAR MADRAS - 600 017  
P. NO. 45/1 & 45/2 T. S. NO. 7006  
BLOCK NO. 109. DIVISION NO. 107

SAUNCHED PFA NO  
26/72/B/262 E/B 26  
DATED. 20.10.86  
SAUNCHED BA NO 873/86  
DATED 22.10.87

WORKING DRAWING  
FIRST FLOOR PLAN (SECOND FLOOR PLAN  
THIRD FLOOR PLAN SIMILAR)  
SCALE 1:100

DRG NO. 4 DATE 18th JULY 1991

ARCHITECTS:  
*Mustafa*  
MD. MUSTAFA,  
JOHNSON PAID. MUSTAFA, A. P. R. S. A., F. I. R. A.,  
PARTNER  
GEN. COOR. MUSTAFA,  
H. N. U. ROAD, MADRAS - 600006.  
OFFICE: COURT A-6  
14, HADER NAWAZ KHAN ROAD,  
MADRAS 600 006  
REGISTERED ARCHITECT NO. CA/75/33  
COUNCIL OF ARCHITECTURE  
RA9

*Mustafa*  
Have to send  
As the final  
Aysha Smail

FIRST FLOOR PLAN  
SECOND FLOOR PLAN, THIRD  
FLOOR PLAN SIMILAR



Terrace floor

12/3

MMDA (B)/PP No. C.No. 7244/61

Asst. Scrutiny

PART I

PART II

A.P. D.P.

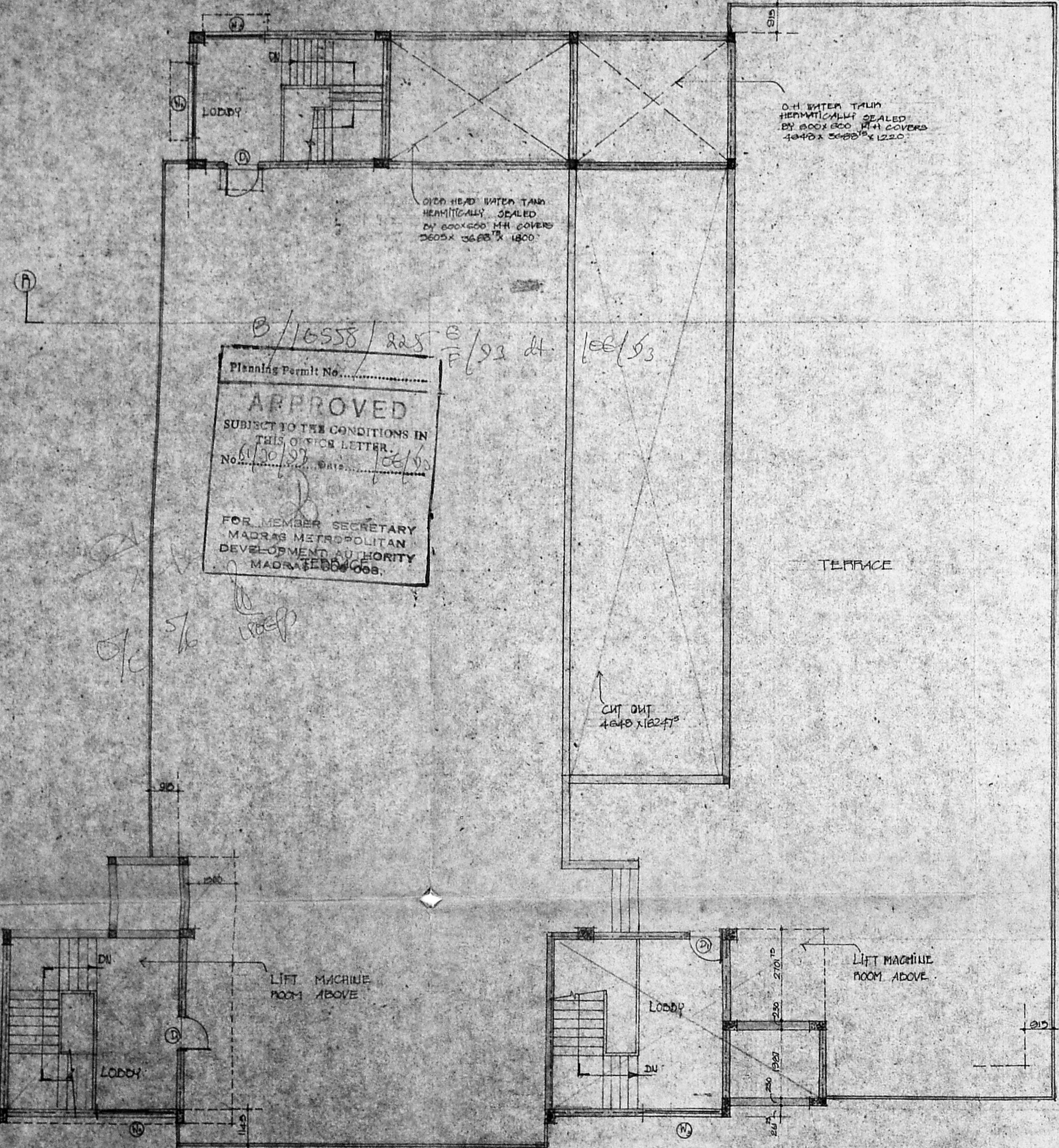
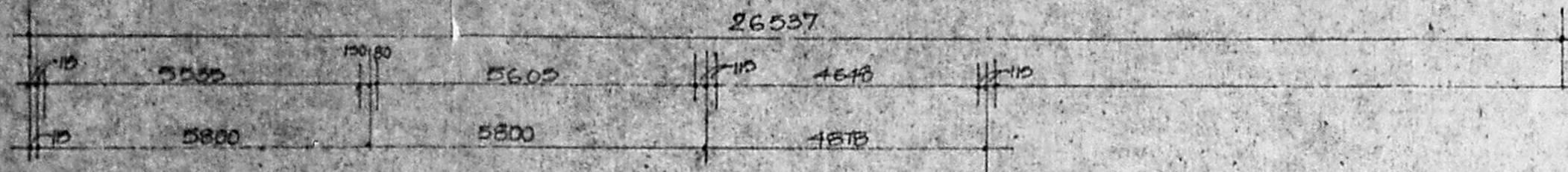

Planning Permit No. APPROVED SUBJECT TO THE CONDITIONS IN THIS OFFICE LETTER. No. 61/30/97 Date: 10/6/93 FOR MEMBER SECRETARY MADRAS METROPOLITAN DEVELOPMENT AUTHORITY MADRAS 600 006.

B/16558/225 B/P/93 dt. 10/6/93

PROPOSED EXISTING

PROPOSED ADDITIONS AT DOOR NO.1 HABIBULLAH ROAD TNAGAR MADRAS - 600007 P.S NO. 45/1 & 45/2 T.S NO. 7006 BLOCK NO. 109, DIVISION NO. 107.

SANCTIONED PPA NO 26/12/B/262 B/B 86 DATED 20.10.83 SANCTIONED BA NO 879/86 DATED 22.1.87.

WORKING DRAWING TERRACE PLAN SCALE 1:100.

DRG NO. 5 DATE 17th JULY 91

ARCHITECTS

Md. Mustafa, MD. MUSTAFA, P.R.S.A., R.I.T.R.A. GEMS JOHN TONY MUSTAFA, 4, KILIKH ROAD, MADRAS - 600006 OWNER: COURT A-6 YA KHAIR NAWAZ KHAN ROAD, MADRAS 600 006 REGISTERED ARCHITECT NO. CA/75/33 COUNCIL OF ARCHITECTURE RA9

Handwritten signatures and notes at the bottom right of the page.

TERRACE PLAN





Elevation 25  
 12/13

MMDA (B)/PP No. 1  
 C.No. 121/122/123/124/125  
 ASST. ...  
 Scrutiny  
 PART I  
 PART II

A.P. D.P.

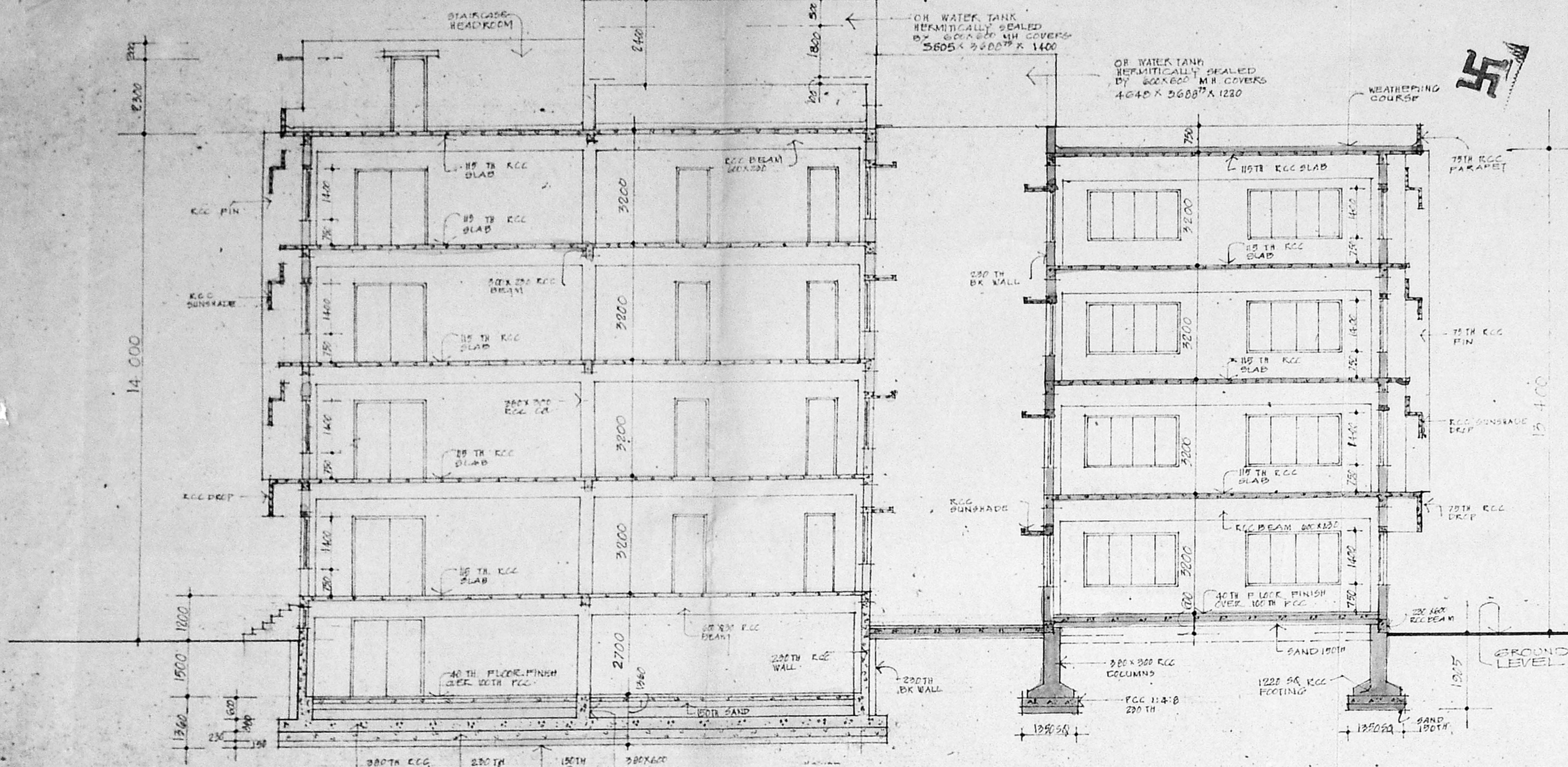

SECTION (P) (P)

Planning Permit No. 1/16558/225  
**APPROVED**  
 SUBJECT TO THE CONDITIONS IN THIS OFFICE LETTER.  
 No. 1/20/22 Date 10/6/03  
 FOR MEMBER SECRETARY  
 MADRAS METROPOLITAN  
 DEVELOPMENT AUTHORITY  
 MADRAS-600 008.

OVER HEAD WATER TANK  
 HERMITICALLY SEALED  
 BY 60x60 CM H.COVERS  
 5605 x 2688 x 1400

PROPOSED EXISTING

PROPOSED ADDITIONS AT DOOR NO. 1 HABIBULLAH ROAD THIRUAGAR MADRAS 600 017  
 P.S NO 45/1 & 45/2 THIRUAGAR 7006 BLOCK NO 100 DIVISION NO 107

SANCTIONED P.P.A NO 26/72/B/260 B/A 06 DATED 20-10-86

SANCTIONED B.A NO 872/86 DATED 22-11-87

WORKING DRAWING FRONT ELEVATION & SECTION (P) (P)

SCALE 1:100  
 DRG NO 6 DATE 10<sup>th</sup> JULY 91

ARCHITECTS

MD. MUSTAFA.  
 ARCHT. F.I.I.A., F.I.A.A., F.R.S.A., F.I.T.R.A.  
 JOHNSON AND MUSTAFA  
 GEMS COURT  
 14 K. N. R. ROAD, MADRAS  
 ARCHITECTS  
 GEMS COURT A-6  
 OWNER: 14 KHADER NAWAZ KHAN ROAD.  
 MADRAS 600 006  
 REGISTERED ARCHITECT NO. CA/75/33  
 COUNCIL OF ARCHITECTURE RA9

Mshun  
 Have Small  
 Aesthet  
 Ayeshah

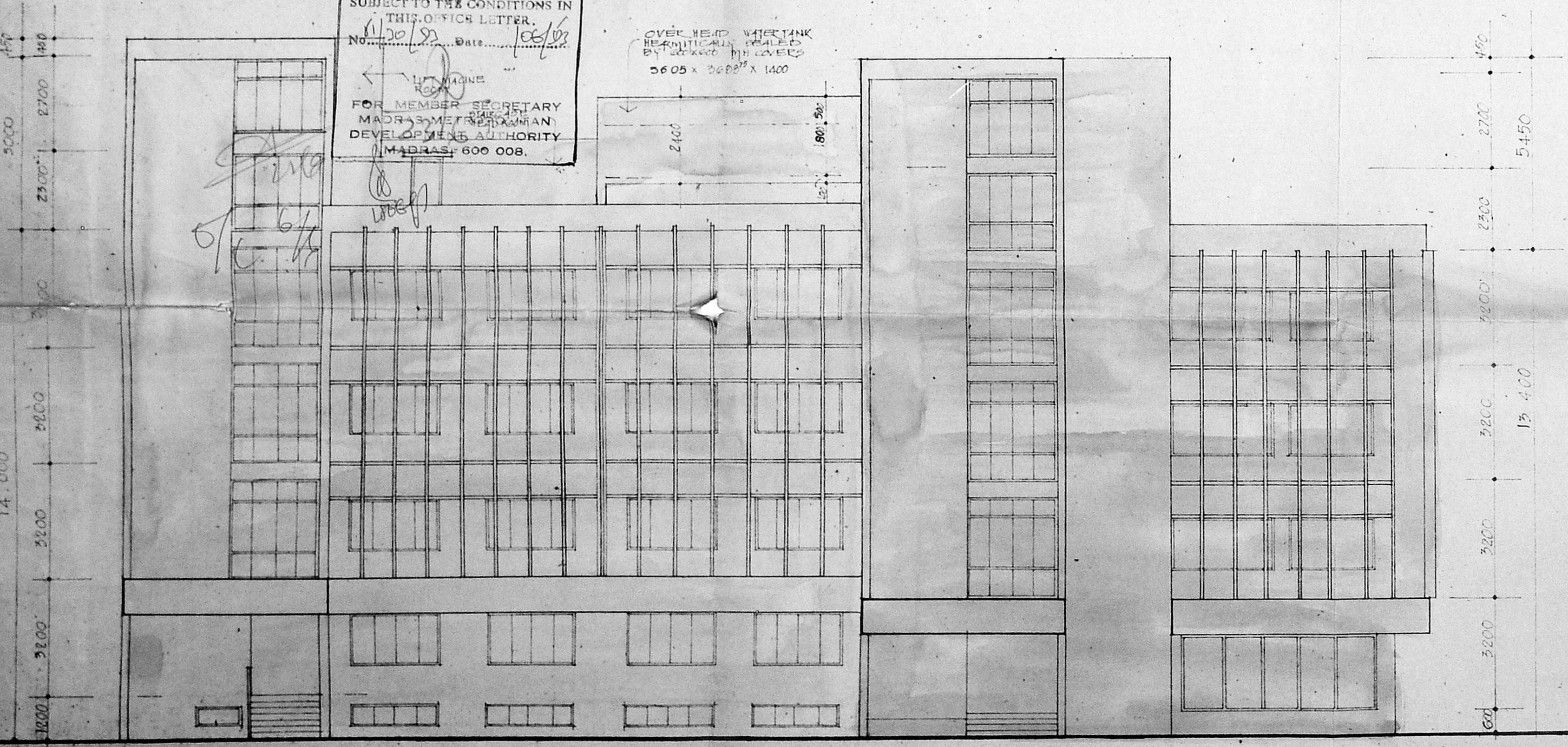

FRONT ELEVATION